

NAME OF PROVIDER

Floor and Escape Plan

Use this grid to draw a floor plan. Show the whole house with two exits from each room. In buildings with three or more dwelling units, enclosed exit stairs must be indicated.

Sample floor plan – A blueprint to save your life

Symbols to be used:

Normal exit route: **Black arrow** →

Emergency exit route: **Red arrow** →

Doors: 

Porches: 

Windows: 

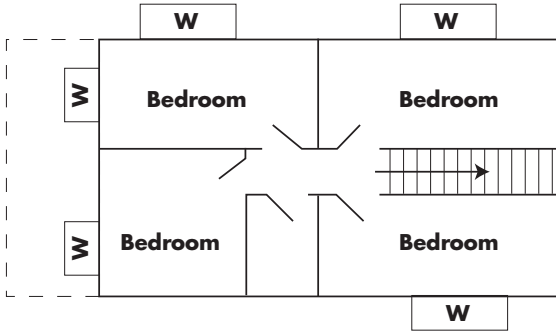

Fire and police emergencies	
Designate a place to meet outdoors for roll call:	
Designate a place to meet in case of storm or tornado:	
Fire extinguisher location:	
Designate a temporary shelter if evacuation is necessary:	
Specifically address the needs of children whose behavior increases the risk of having a fire:	
Smoke detector locations:	
Basement or lower level _____	
Main floor or upper level _____	
Second floor _____	

For additional space, use reverse side

A large grid for drawing the floor plan, consisting of 30 columns and 30 rows of squares.

Each square = 1 foot

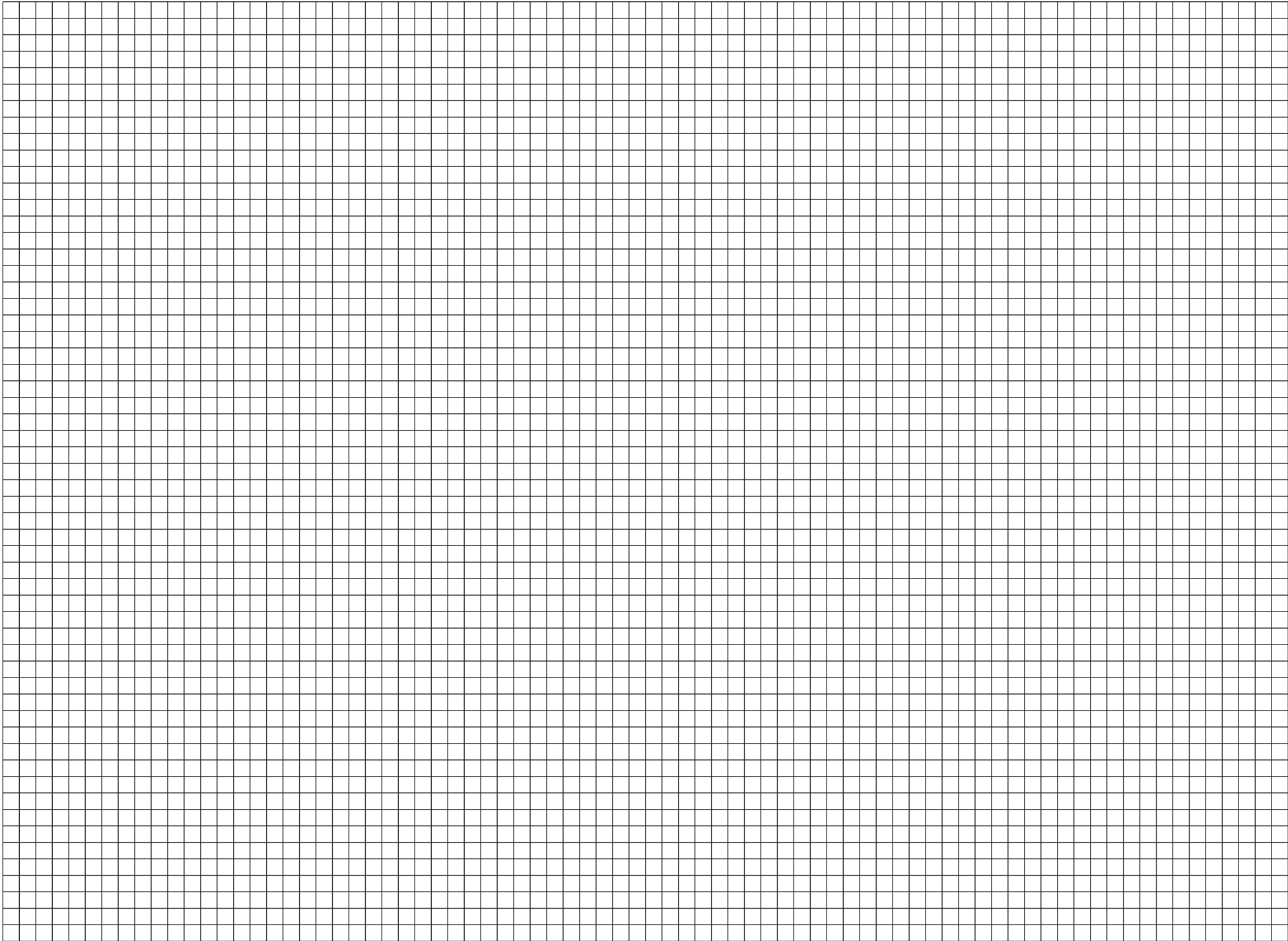

Each square = 1 foot